

## DEVELOPMENT APPEAL - LOCATION PLAN

ADDRESS: 235 Evergreen Square

LOT: Parcel J

BLOCK: 652

PLAN: 102064294

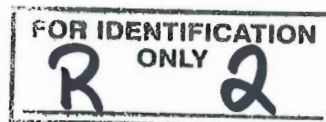



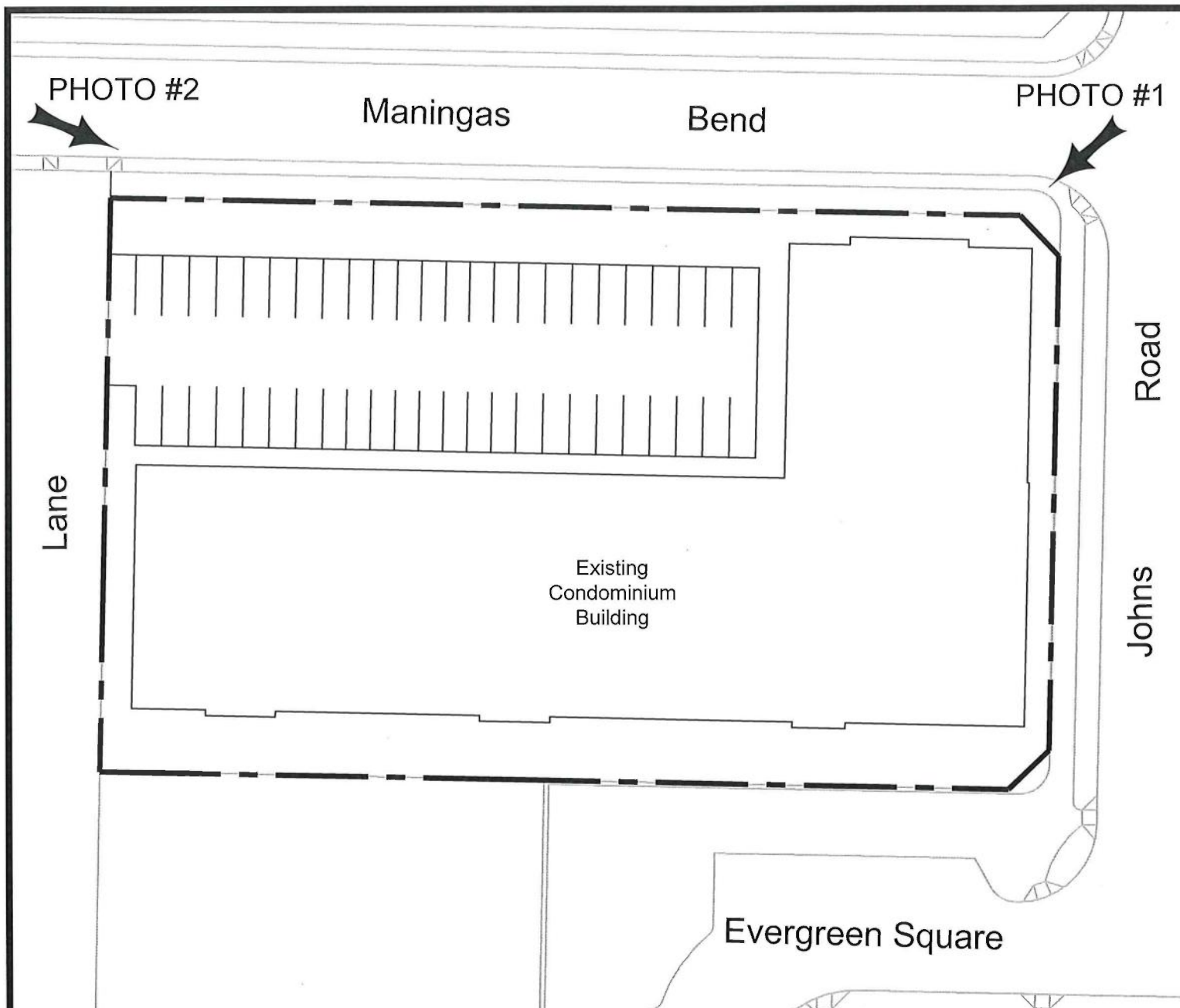

Proposed: Required landscaping areas on this site have been completed with the use of rock.

Required: Hard landscaping is permitted consisting of non-vegetative materials such as concrete, unit pavers, brick pavers or quarry tile, but does not include gravel, shale or asphalt.

Resulting: The use of rock is not a permitted form of hard landscaping within required landscape areas.

## DEVELOPMENT APPEAL - SITE PLAN

ADDRESS: 235 Evergreen Square

LOT: Parcel J

BLOCK: 652

PLAN: 102064294



PHOTO 1



PHOTO 2



2017 AERIAL PHOTOGRAPHY