

Proposed Site Plan - 3437 11th Street West

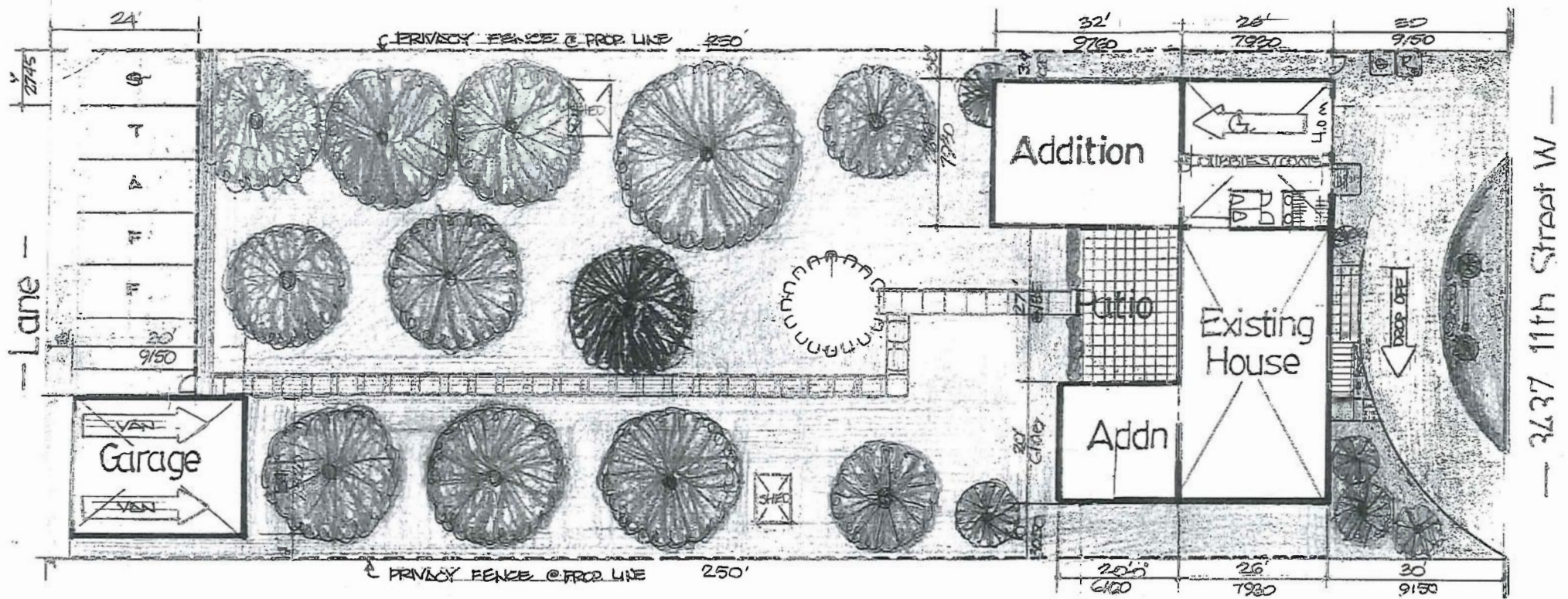

NOTES: • Site Area = 21,600' (2009.3 M²) • Outdoor play = 6400' (595 M²) • Existing Urban Forest
 • Building = 1898' (176.6 M²) • Parking = 10' (paved) • Sundeck
 • Addition = 1232' (114.6 M²) • Lot 21 Blk 4 Plan G831 • Garbage/recycle

proposed site plan ②

URBAN STC-HEAD START Preschool -

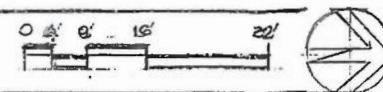

ENVIRONMENTAL ~~X~~
DESIGN GROUP LIMITED
3590 MOUNT ROYAL AVE.
SASKATOON, SK S7T 1B1