

ROADWAY AMENDMENTS

Former

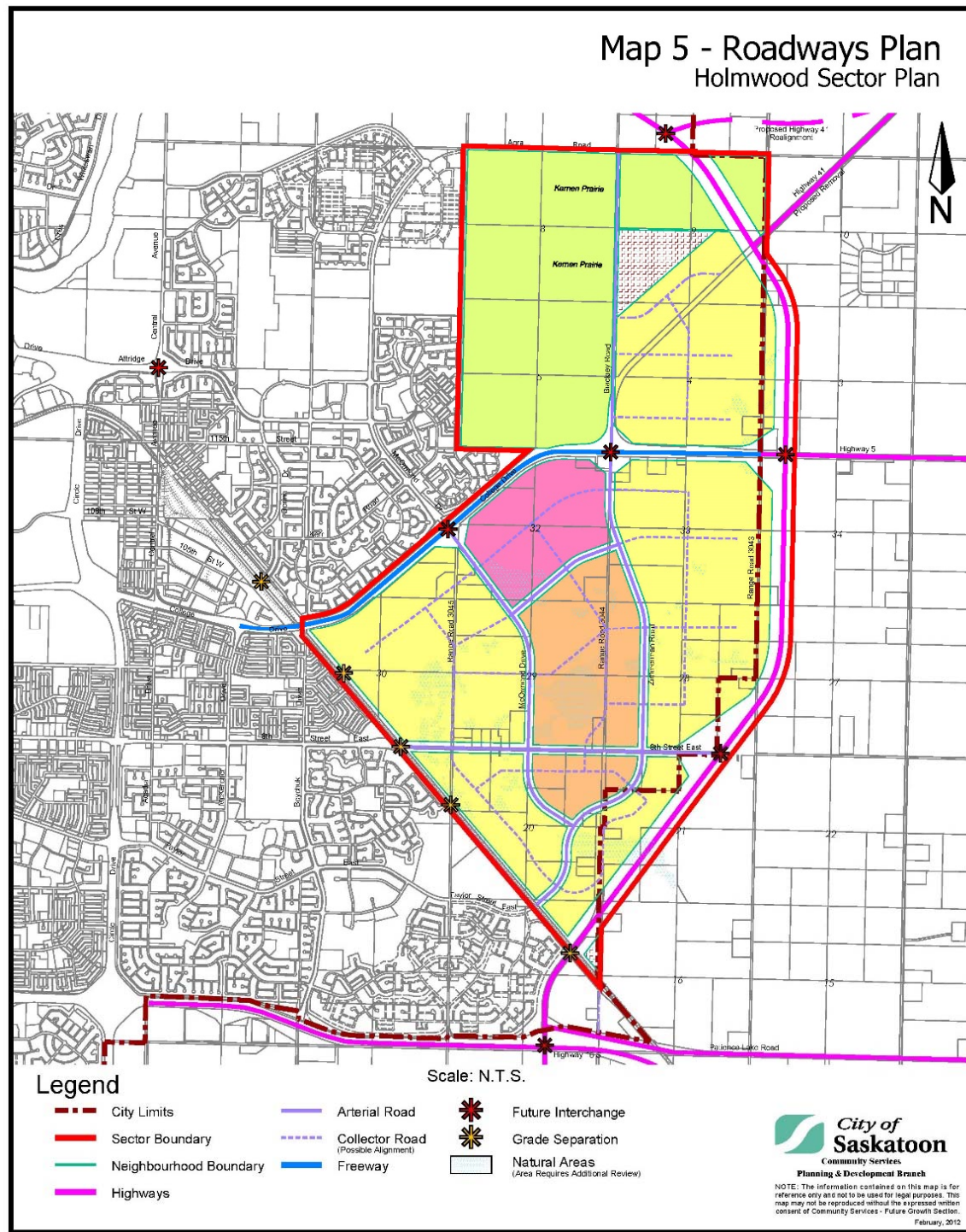

File No: 4110 - 12 - 5

N:\Planning\MAPPING\Sector Plans\Holmwood\EAST SECTOR

Road Realignments

In the approved Holmwood Sector Plan the Saskatoon Freeway was to form the eastern boundary of the Sector and connect to Highway 16 in the southeast corner of the Rosewood neighbourhood. McOrmond Drive formed the western boundary of the Suburban Centre and terminated at Zimmerman Road south of 8th Street. Zimmerman Road formed the eastern boundary of the Suburban Centre and connected to Taylor Street East in the Rosewood neighbourhood.

Due to the proposed change in the alignment of Saskatoon Freeway, realignments of these three roadways are necessary. The proposed alignments are as follows.

- Zimmerman Road south of 8th Street East has been realigned to pick up the previous alignment of the Saskatoon Freeway, terminating at Highway 16 in the southeast corner of the Rosewood neighbourhood rather than connecting to Taylor Street East.
- McOrmond Drive south of 8th Street East has been realigned so that it terminates at the southern edge of the Suburban Centre rather than diverting eastward and terminating at Zimmerman Road. The southern portion of McOrmond Drive now joins the neighbourhood roadway system south of 8th Street East.
- Taylor Street East within the Sector has been realigned so that it continues eastward (intersecting with Zimmerman Road) before extending beyond the Sector boundary and joining the rural road network, rather than diverting northward.

Proposed

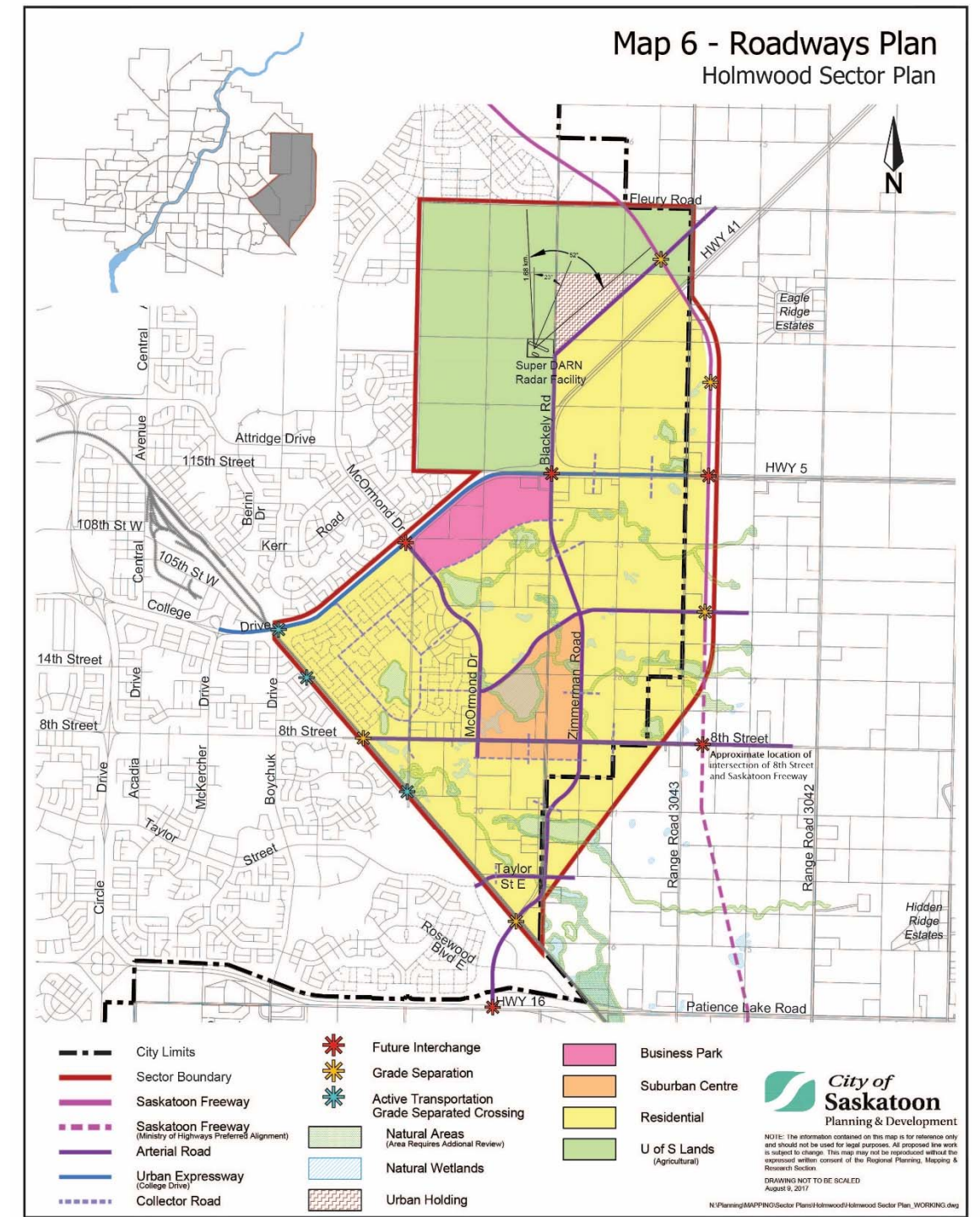

File No: 4110 - 12 - 5