









SMALL SWALE MANAGEMENT PLAN AND RELATED BOUNDARIES

-  City Limits
-  Swale Boundary - Endorsed February 2023
-  Approximate Ecological Boundary of Swale - for discussion only (source: Projected Growth Concept Plan)
-  Saskatoon Freeway Alignment - Endorsed April 2018
-  Potential Saskatoon Freeway Phase II Functional Design and ROW - Not Yet Endorsed
-  Zoning
-  2021 Natural Area Screening Study Area
-  Small Swale NAMP Local Study Area

- 1** Council endorsed Small Swale Boundary
- 2** Small Swale area outside endorsed boundary (between 2018 freeway alignment and proposed new freeway alignment)
- 3** Small Swale area outside endorsed boundary (between proposed new freeway alignment and City boundary)
- 4** Approximate Small Swale area outside City limits

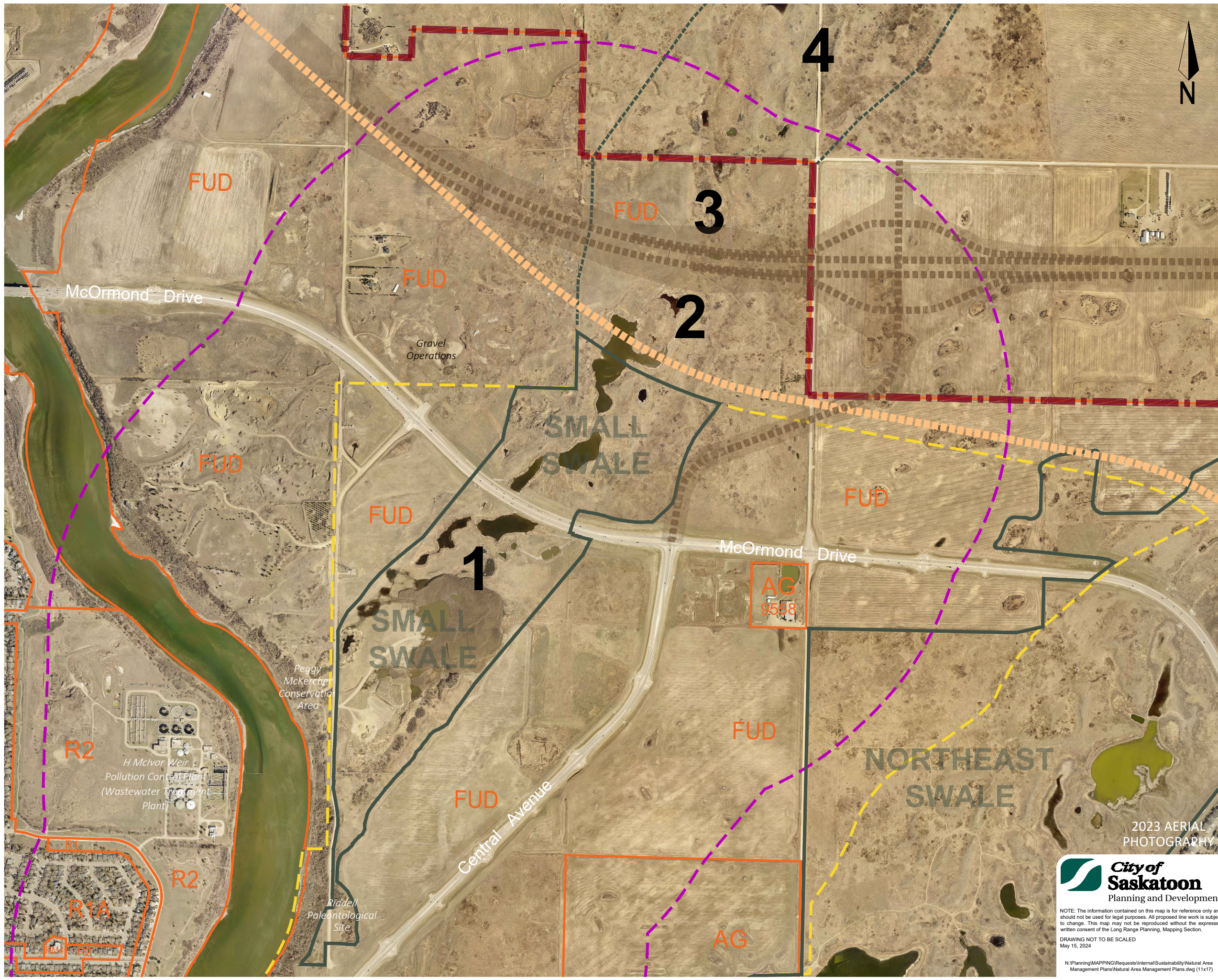

2023 AERIAL PHOTOGRAPHY



NOTE: The information contained on this map is for reference only and should not be used for legal purposes. All proposed line work is subject to change. This map may not be reproduced without the expressed written consent of the Long Range Planning, Mapping Section.

DRAWING NOT TO BE SCALED
May 15, 2024

N:\Planning\MAPPING\Requests\Internal\Sustainability\Natural Area Management Plans\Natural Area Management Plans.dwg (11x17)