

Drawing Showing Land to be Acquired

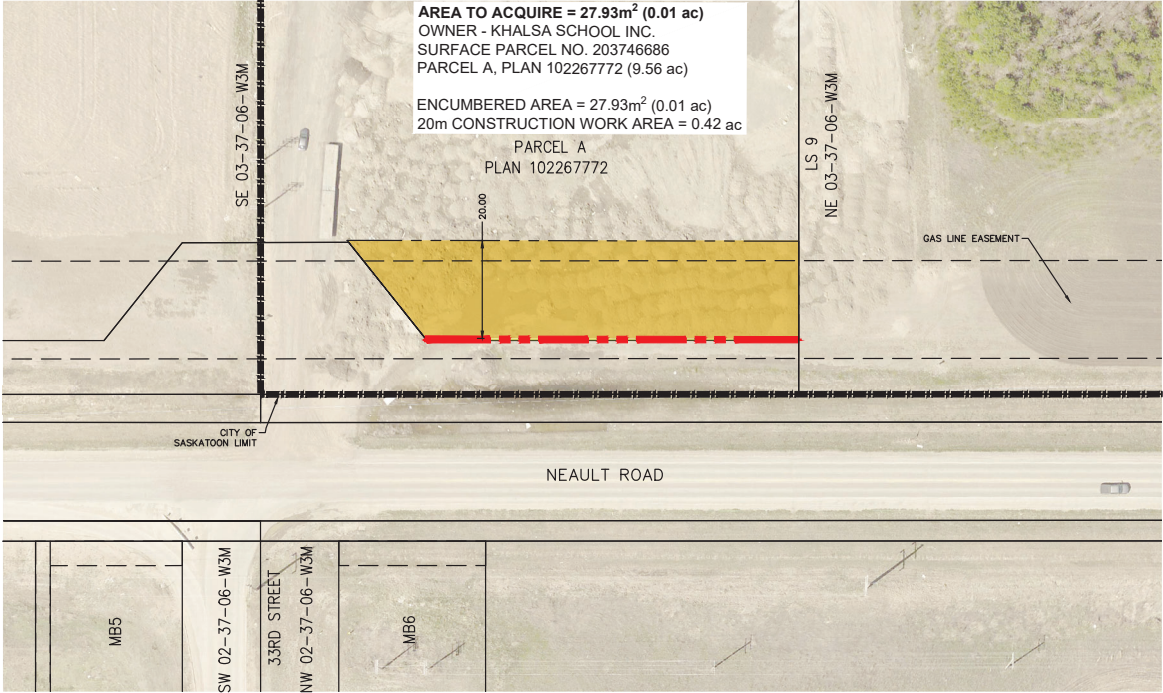

AREA TO ACQUIRE = 27.93m² (0.01 ac)
 OWNER - KHALSA SCHOOL INC.
 SURFACE PARCEL NO. 203746686
 PARCEL A, PLAN 102267772

ENCUMBERED AREA = 27.93m² (0.01 ac)
 20m CONSTRUCTION WORK AREA = 0.42 ac

PARCEL A
 PLAN 102267772

LEGEND

	EXISTING PROPERTY LINE
	EXISTING EASEMENT
	CITY OF SASKATOON LIMIT
	AREA TO ACQUIRE
	ENCUMBERED AREA (OVERLAP BETWEEN COS ROW AND SASKENERGY EASEMENT)
	20m CONSTRUCTION WORK AREA

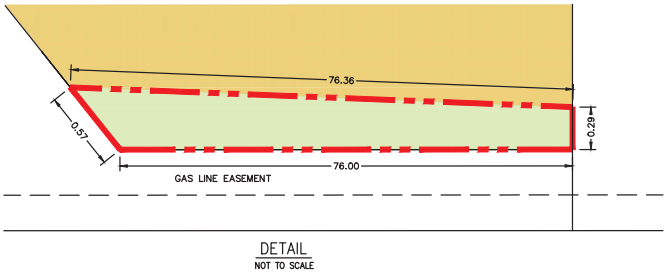

1	LAND OWNER INFORMATION AND AREAS	2021-SEP-24	AAP	
	PLAN DESCRIPTION/REVISION	DATE	BY	SEAL

CHECKED BY:	CHECKED BY:
SIGNATURE _____	SIGNATURE _____
NAME _____	NAME _____
DATE _____	DATE _____
DRAWN BY: AAP DATE: 2021-MAY-10	QWP: SWS CHECKED BY: _____ DATE: _____



2019 NEAULT ROAD PWM SERVICING
PROPOSED PROPERTY ACQUISITION
NEAULT ROAD
34m NORTH OF 33RD STREET TO
76m NORTH OF 33RD STREET

ENGINEERING MANAGER	DATE
SCALE: 1:500	DATE
SHEET NO. 240-0999-034r001	PLAN NO.