Portion of 321 Ave C North for Lease to UCC-SB
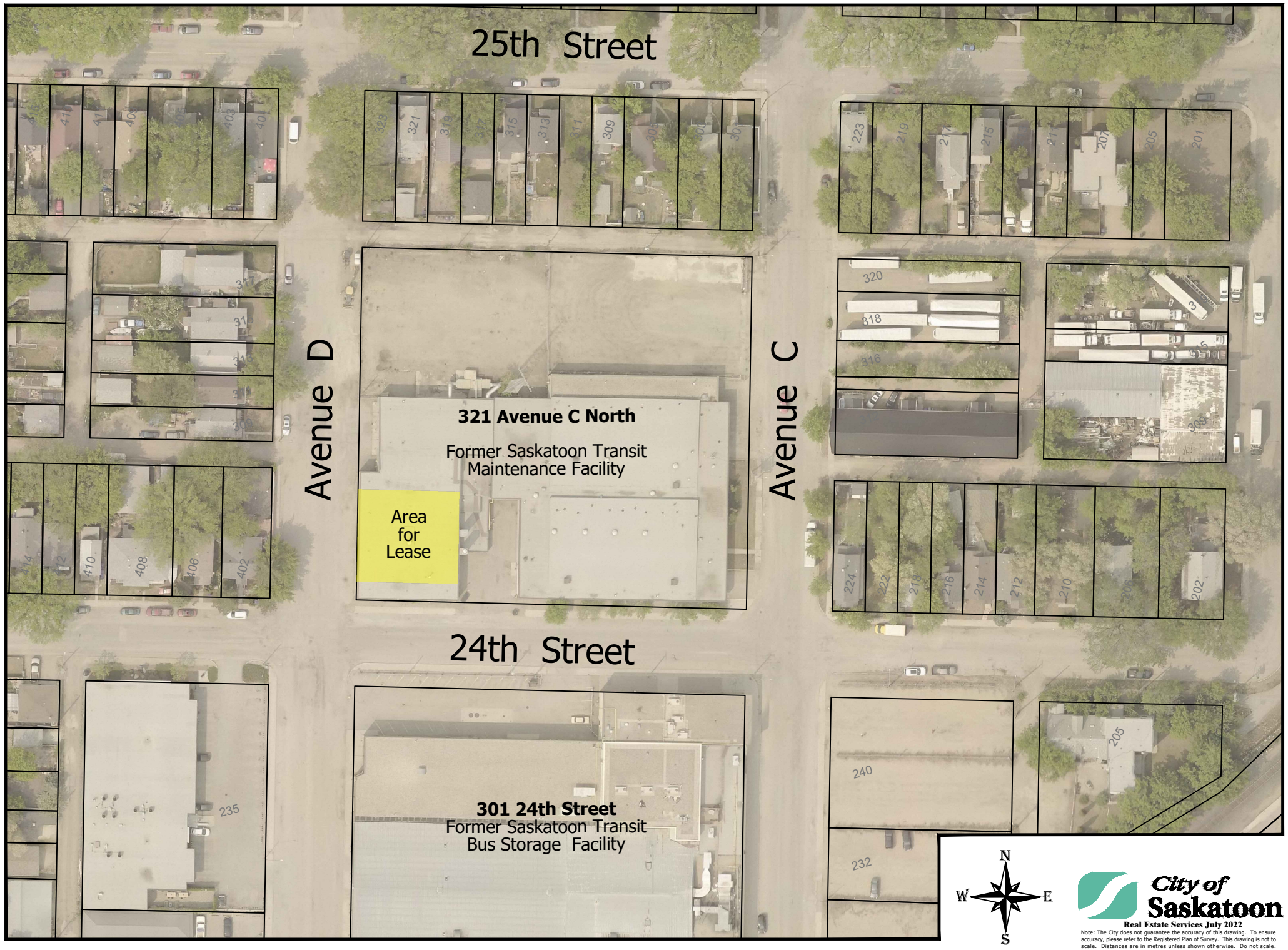
Appendix 1