

## BYLAW NO. 9822

### The Street Closing Bylaw, 2022

The Council of The City of Saskatoon enacts:

#### Short Title

1. This Bylaw may be cited as *The Street Closing Bylaw, 2022*.

#### Purpose

2. The purpose of this Bylaw is to permanently close a portion of undeveloped road on Langham Road, Saskatoon, Saskatchewan.

#### Closure of Portion of Street

3. All that portion of road, more particularly described as:

All that portion of Langham Road, Plan G230 lying north of the easterly production of the northern limit of St/L 1-Plan G230 Ext 0 (Addition to 22nd Street, Plan G230). As shown on proposed road closure plan, prepared by Daniel L. Codling, SLS, and dated May 5th, 2022;

and attached as Schedule "A" to this Bylaw, is closed.

#### Authorization to Carry Out Bylaw

4. The Mayor and City Clerk are authorized to execute all such documents as may be necessary to carry out the intent of this Bylaw.

#### Coming Into Force

5. This Bylaw shall come into force on the day of its final passing.

Read a first time this \_\_\_\_\_ day of \_\_\_\_\_, 2022.

Read a second time this \_\_\_\_\_ day of \_\_\_\_\_, 2022.

Read a third time and passed this \_\_\_\_\_ day of \_\_\_\_\_, 2022.

---

Mayor

---

City Clerk

# Schedule "A"

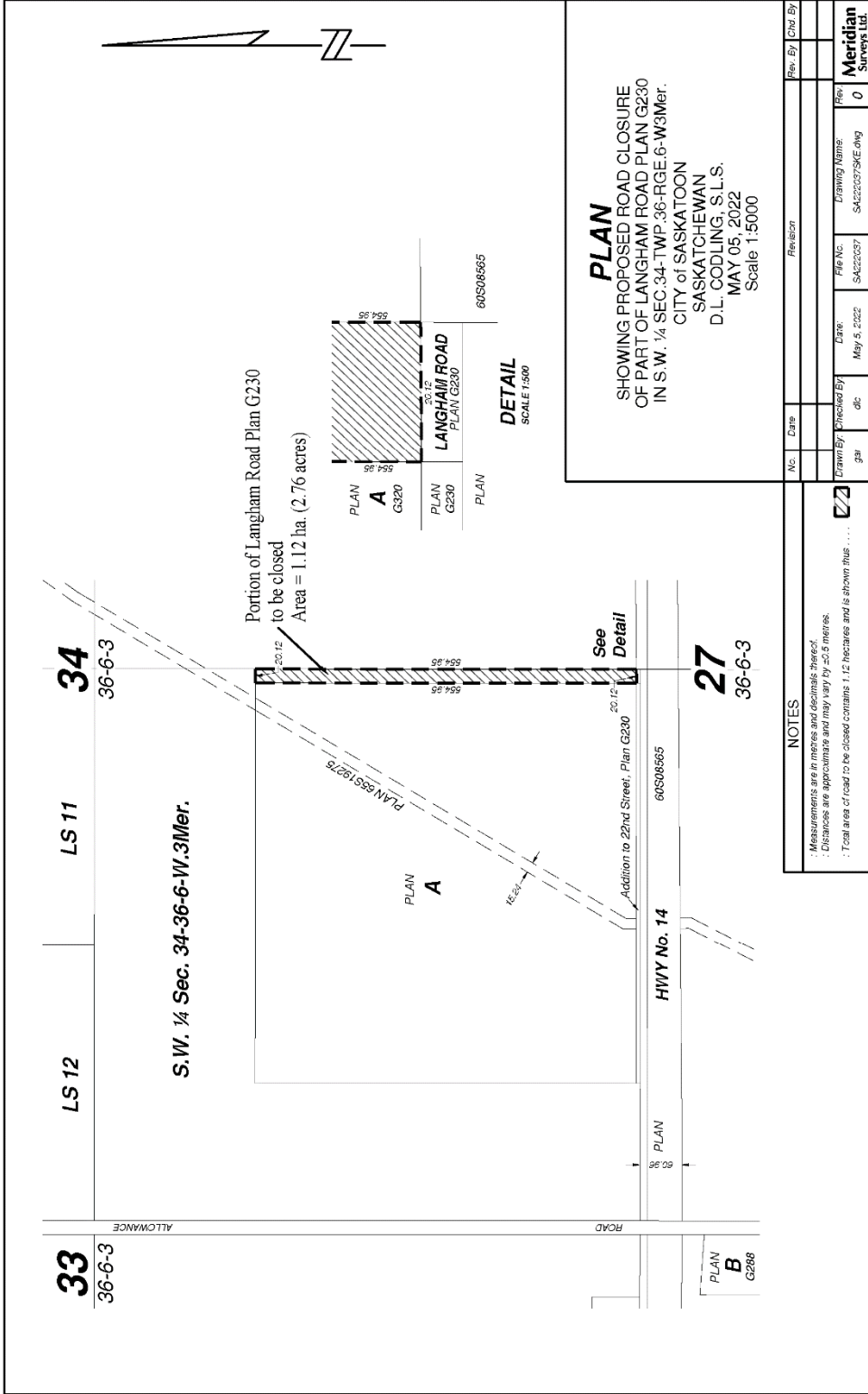

**PLAN**

SHOWING PROPOSED ROAD CLOSURE  
OF PART OF LANGHAM ROAD PLAN G230  
IN S.W. 1/4 SEC. 34-TWP. 36-RGE. 6-W3Mer.  
CITY OF SASKATOON  
SASKATCHEWAN  
D.L. CODLING, S.L.S.  
MAY 05, 2022  
Scale 1:5000

| No. | Date | Revision | Rev. By | Chd. By |
|-----|------|----------|---------|---------|
|     |      |          |         |         |
|     |      |          |         |         |
|     |      |          |         |         |
|     |      |          |         |         |

|          |            |             |          |                 |
|----------|------------|-------------|----------|-----------------|
| Drawn By | Checked By | Date        | File No. | Drawing Name    |
| gal      | dlc        | May 5, 2022 | SA220237 | SA220237SKE.dwg |
|          |            |             |          |                 |
|          |            |             |          |                 |
|          |            |             |          |                 |

**NOTES**

Measurements are in metres and decimals thereof.  
Distances are approximate and may vary by  $\pm 0.5$  metres.  
Total area of road to be closed contains 1.12 hectares and is shown thus . . . . .

**Meridian**  
Surveys Ltd.